

PREPARED FOR:
DIANE COCROFT
KEEFE REAL ESTATE
751 GENEVA PKWY
LAKE GENEVA, WI 53147

PLAT OF SURVEY

-OF-

LOTS 10123-10132, BLOCK 184 LAKE COMO BEACH SUBDIVISION, LOCATED IN
TOWN 2 NORTH, RANGE 17 EAST, WALWORTH COUNTY, WISCONSIN.

PATHFINDER SURVEYING INC.
W2888 KRUEGER ROAD, UNIT "D"
LAKE GENEVA, WI, 53147
262-248-3697

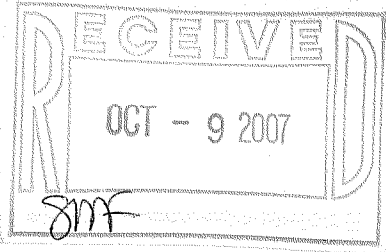

C.L. LONGFELLOW DRIVE

(40' WIDE)

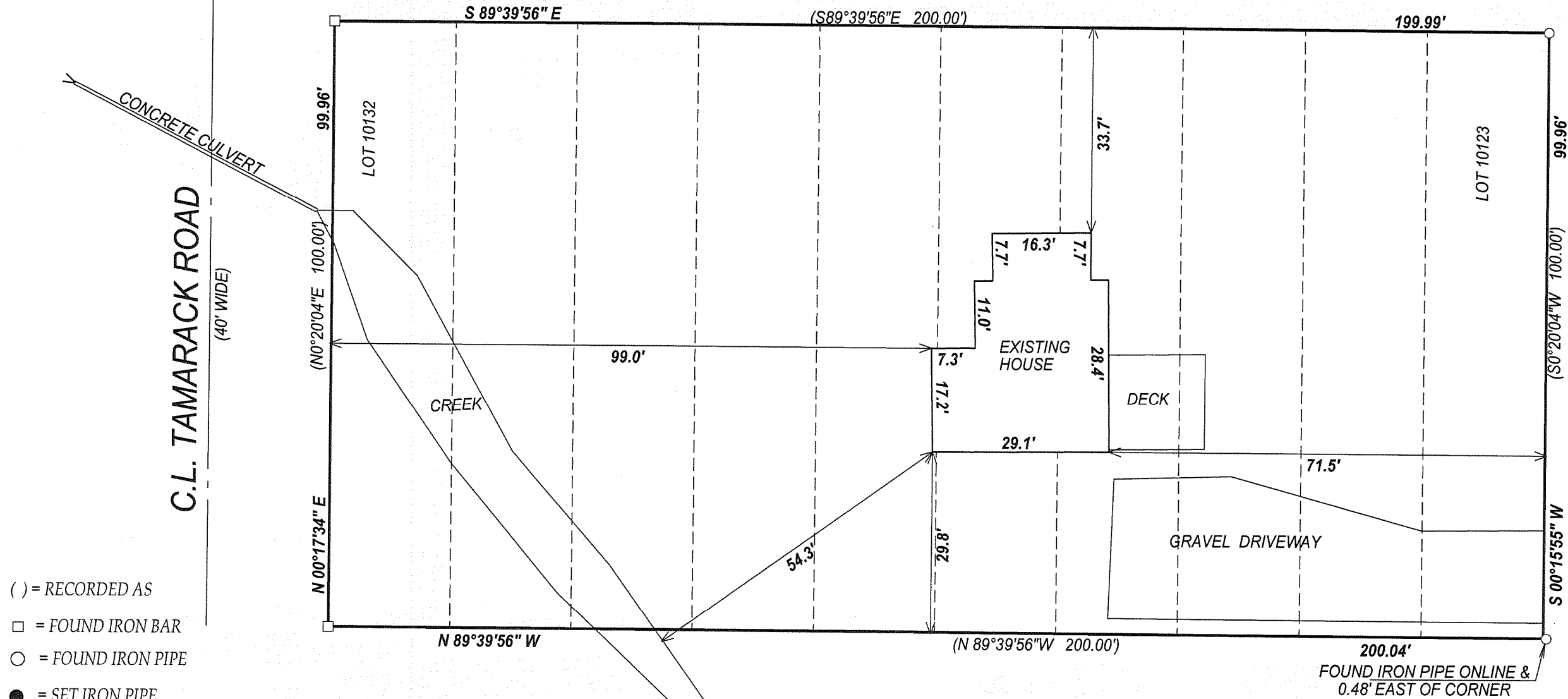

- () = RECORDED AS
- = FOUND IRON BAR
- = FOUND IRON PIPE
- = SET IRON PIPE
- = SET IRON BAR

SCALE: 1" = 20'

JOB #: 07-287

TAX ID #: JLCB02187

"I hereby certify that the above described property was surveyed under my supervision and that the above map, to the best of my knowledge and belief, is a true representation thereof and shows the size and location of all visible structures, apparent easements and encroachments if any." This survey is made for the present owners of the property, and those who purchase, mortgage, or guarantee the title thereto, within one year from the date hereof.

NOTE: BASIS OF BEARING IS RECORD
PLAT OF LAKE COMO BEACH SUBDIVISION.

COMPARE LEGAL DESCRIPTION ABOVE AND DRAWING WITH DEED. FOR BUILDING RESTRICTIONS AND EASEMENTS NOT SHOWN, REFER TO DEED, ABSTRACT SOURCES AND LOCAL MUNICIPAL CODES. NOTIFY THE SURVEYOR IMMEDIATELY OF ANY DISCREPANCY.

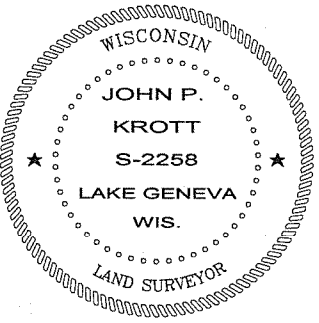

JOHN KROTT S - 2258
Wisconsin Registered Land Surveyor
(original if signed in red)

DATED THE 28th DAY OF JUNE, 2007.

217-3442